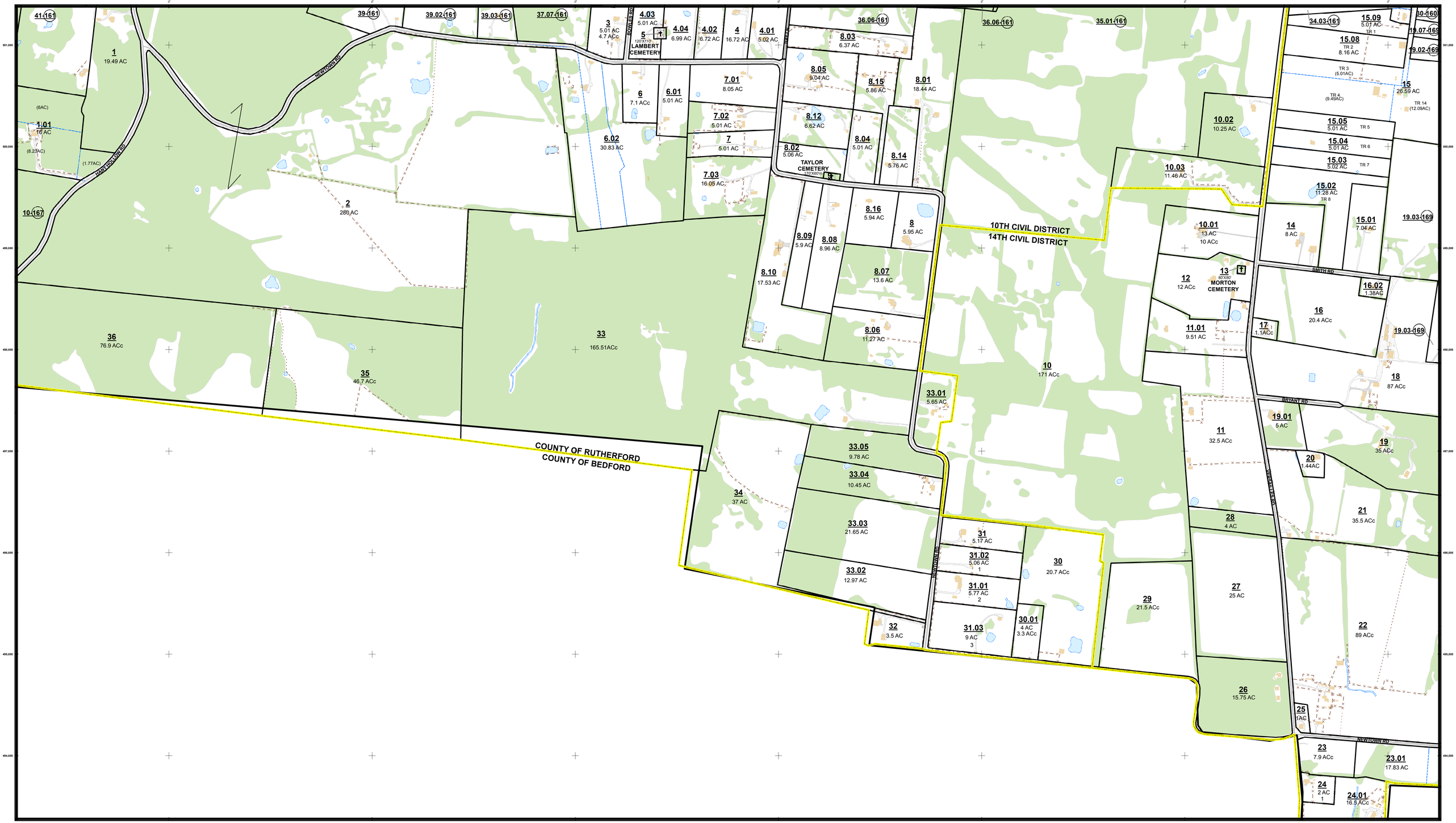


## 2015 TAX MAPS

PREPARED FOR THE
TENNESSEE COMPTROLLER OF THE TREASURY
STATE BOARD OF EQUALIZATION
BY THE
RUTHERFORD COUNTY ASSESSOR OF PROPERTY
MAPPING DIVISION
319 N. MAPLE STREET, MURFREESBORO, TN 37130
PHONE: (615) 898-7750 FAX: (615) 898-7854

*NOTICE: A tax map has no legal standing other than the assessment of taxes. It cannot be used to establish boundary lines or transfer and convey property. A land surveyor licensed to practice land surveying in the State of Tennessee should be retained for all questions of boundary and/or location of lot lines.*

| | |
|---|---|
| 129 | Tax Map Number |
| 10 | Lot Number |
| 52.01 | Parcel Number |
| 101(5) | Parcel Control Number |
| 10.25 AC | Deeded Acreage |
| 10.25 ACc | Calculated Acreage |
| " A " | Large Group Letter |
| " A " | Small Group Letter |
| 150' IRR | Parcel Dimension |

400ft Parcels
100ft Parcels
Street Center Line
Private or Preliminary Roadway
Railroad
Civil District Boundary

*See 1"=100' Map 101L*

See Map Notes

Eagleville
LaVergne
Murfreesboro
Smyrna
Rutherford County

Condo Footprint
Easement
Fence
Gas Pipe
Landhook
Lot Tract
Proposed ROW
Ridges
Church
Cemetery

Bridge
Edge of Pavement
Paved Drive
Paved Parking
Sidewalk
Unpaved Surface
Structures
School
Named Streams

Lakes, Ponds, Streams & Rivers
Trees Over 10 acres

*Projected Coordinate System Information:*
**North American Datum (NAD) 83**
**North American Vertical Datum (NADV) 88**
**Tennessee State Plane (Fipszone 4100) coordinate system**
**Unit of measure, U.S. Survey Foot**

| | | |
|---|---|---|
| 162 | 161 | 160 |
| 167 | 168 | 169 |
| | 182 | 181 |

# RUTHERFORD COUNTY TENNESSEE

| 400' Tax Map | Map No: |
|---|---|
| 1 Inch equals 400 feet | 168 |
| DATE OF FLYING: FEBRUARY 2015 | |
| Wednesday, September 16, 2015 | |